



**KOLHAPUR
MEDICAL ASSOCIATION**
Indian Medical Association, Branch Kolhapur



IN ASSOCIATION WITH



**D. Y. PATIL MEDICAL COLLEGE
KOLHAPUR**

KMA CON 2024

Doctors Beyond Medicine 360°



October 2024

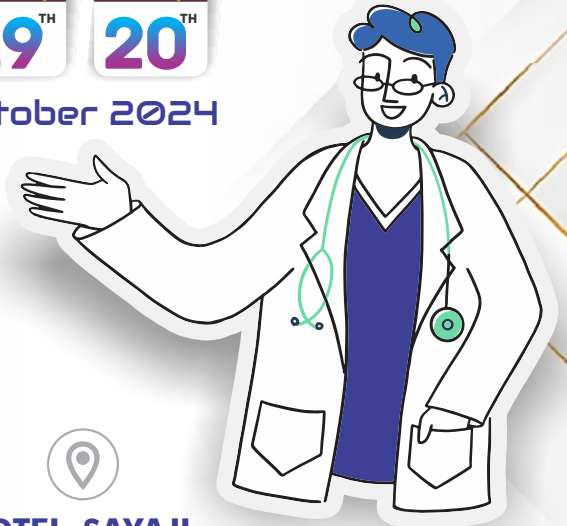

**HOTEL SAYAJI,
KOLHAPUR**

REGISTER NOW

<https://kmaKolhapur.org/kmacon-2024/>



FACULTIES



Dr. Amol Annadate



Dr. Charu Apte



Dr. G. S. Kulkarni



Dr. Gopinath Shenoy



Dr. Lokesh Chaudhari



Dr. Mamatha Lala



Dr. Rashmee Chavan



Dr. Sachin Phirke



Dr. Sandeep Kadam



Dr. Saurabh Gandhi



Dr. Shimpa Sharma



Dr. Sunil Sathe



Dr. Varsha Gore



Dr. Vyankatesh Methan



Dr. Aditya Kulkarni



Dr. Vyankatesh Tarkasband



Dr. Wasim Kazi



Mr. Tejas Kulkarni



General M M Narawane
(Retd)



Amar Oak



Shruti Bhawe



SIMULATION
AND SKILLS
CENTRE



BLS/ACLS & TRAUMA WORKSHOP

19th October 2024 | 08:30 AM to 02:00 PM

Simulation Lab, D. Y. Patil Hospital, Kadamwadi, Kolhapur

LIMITED
SEATS
30 Only

SATURDAY 19.10.2024



TIME	TOPICS
08.00-08.30	REGISTRATION
08.30-08.45	Icebreaking and Expectations
08.45-09.00	Approach to patient in Emergency
09.00-10.00	Basic Life Support
10.00-11.00	Dealing with Cardiac Arrest Patient
11.00-11.15	TEA BREAK
11.15-12.15	Cardiac Arrest High Fidelity Scenarios
12.15-12.45	Initial Stabilisation of Trauma Patient
12.45-01.45	Trauma High Fidelity Scenarios
01.45-02.00	Review & Feedback

FACULTIES

-  DR. SANDEEP KADAM
-  DR. RASHMEE CHAVAN
-  DR. SHIMPA SHARMA



WORKSHOP Fee : ₹ 1,500



SCIENTIFIC PROGRAMME

SATURDAY 19.10.2024



TIME	TOPIC	SPEAKER
01:00-02:00 pm	Registration & Free Paper & Poster Session	
02:00-02:15 pm	Arthritis a clinical enigma : Role of biologics in arthritis	Dr Wasim Kazi
02:15-02:50 pm	Doctor's Time Toolkit : Essential Strategies for Better Time Management	Dr Vyankatesh Methan
03:00-03:50 pm	The Weight Debate : Surgery vs. Diet—What's the Best Path?	Dr Saurabh Gandhi Dr Varsha Gore Dr. Aditya Kulkarni
04:00-04:25 pm	Mastering Soft Skills in Medicine : Strategies for Effective Patient Interaction	Dr Shimpa Sharma
04:25-04:50 pm	Simulated Success : How Cutting-Edge Labs Are Shaping the Future of Medicine	Dr Sandeep Kadam
05:00-05:50 pm	Financial Freedom for Doctors : Mastering Money, Taxes, and Insurance	Bonanza portfolio LTD
06:00-06:30 pm	Medicine Beyond Borders	Dr Mamtha Lala
06:30-07:30 pm	Commanding Excellence : General Manoj Naravane (Retired) Opens the Conference	
07:30 pm onwards	A Night of Splendor : Banquet, Cocktails, and the Enchanting Flute & Fiddle Performance	



SCIENTIFIC PROGRAMME

SUNDAY

20.10.2024



TIME	TOPIC	SPEAKER
06:30-07:30 am	Run for Life : 5 km Mini-Marathon for Organ Donation with Free Registration and Running Kits also Medal & Certificate	
08:00-09:00 am	Breakfast	
08:30-09:30 am	Quiz or Just a Minute : Share Your Best Idea anything in One Minute and Win a Prize	
09:30-10:30 am	Navigating End-of-Life Decisions : Legal and Ethical Perspectives on Deaths in Hospitals	Dr Gopinath Shenoy
10:30-10:45 am	Robotic Precision : The Future of Knee Replacement Surgery	Dr Sachin Phirke
10:50-11:20 am	From Clinic to Startup: Navigating the World of Medical Entrepreneurship	Dr Charu Apte
11:30-11:45 am	Post-COVID Cardiac Risks : Understanding Viral Myocardial Infarctions and Associated Mortality	Dr Lokesh Chaoudhari
11:50-12:20 pm	Healing Beyond the Physical: Exploring the Role of Spirituality in Medicine	Dr Sunil Sathe
12:30-01:00 pm	Unmasking Osteoporosis: Understanding and Combatting the Silent Killer	Dr G. S. Kulkarni
01:10-01:25 pm	Wellness Amidst the Chaos: Fitness Tips for the Busy Medical Professional	Mr. Tejas Kulkarni
01:30-02:30 pm	Dr Atul Joglekar Oration Award Presentation Ceremony & Oration	
02:30-03:00 pm	Lunch	
03:00-03:15 pm	Multidisciplinary Pediatric care a need of time	Dr Vyankatesh Tarkasband
03:20-03:50 pm	Building Your Medical Brand: Strategies for Personal and Professional Success	Dr Amol Annadate
04:00-04:30 pm	Valedictory Function	





KMACON²⁰²⁴

Doctors Beyond Medicine 360⁰

ORGANISING COMMITTEE

🏠 **DR. AMOL KODOLIKAR**
President, KMA

🏠 **DR. SHEETAL DESAI**
Hon. Secretary, KMA

🏠 **DR. ARUN DHUMALE**
Treasurer, KMA

🏠 **DR. DEEPAK JOSHI**
Chairman, KMACON

🏠 **DR. ARCHANA PAWAR**
Co-Chairman, KMACON

🏠 **DR. SAROJ SHINDE**
Org. Secretary, KMACON

🏠 ADVISORY 🏠

DR. R. S. PATIL
DR. A. M. SHIRKE

DR. ASHA JADHAV
DR. GEETA PILLAI
DR. KIRAN DOSHI

DR. R. M. KULKARNI
DR. A. B. PATIL

🏠 FUND RASING COMMITTEE

DR. ARJUN ADNAIK
DR. SURAJ PAWAR
DR. RAJENDRA CHINCHANIKAR

🏠 SCIENTIFIC COMMITTEE

DR. VINAY CHOUGULE
DR. BASAVRAJ KADALGE
DR. R. M. KULKARNI

🏠 MOC

DR. UNNATI SABNIS
DR. ASHUTOSH DESHPANDE
DR. SURYAKANT MASKAR

🏠 PRESS AND PUBLICITY

DR. PRAVIN NAIK
DR. ABHIJIT TAGARE
DR. SNEHALDATTA KHADE

🏠 STALL & EXHIBITION

DR. PRASAND TANVADE
DR. SNEHALDATTA KHADE
DR. SURYAKANT MASKAR

🏠 BANQUET COMMITTEE

DR. RAJENDRA WAICHAL
DR. SHEETAL PATIL
DR. ASHUTOSH DESHPANDE

🏠 REGISTRATION COMMITTEE

DR. GEETA PILLAI
DR. ASHWINI PATIL
DR. MAHAVIR MITHARI
DR. RAJENDRA WAICHAL
DR. SHEETAL PATIL

🏠 WORKSHOP COMMITTEE

DR. SHEETAL DESAI
DR. ARUN DHUMALE

🏠 TRAVEL, ACCOMMODATION & GUEST SPEAKER MANAGEMENT

DR. KIRAN DOSHI
DR. A. B. PATIL
DR. PRAVIN VADGAVE
DR. SHUBHANGI PARTE



Registration Fees

	Till 30 th September	Spot
KMA Member	₹ 4000	₹ 5000
Non KMA Member	₹ 4500	₹ 5000
KMA Couple	₹ 7500	
Non KMA Couple	₹ 8500	
PG Student	₹ 3500	₹ 5000
ACLS & BLS WORKSHOP	₹ 1500	

*Conference Registration is Mandatory to attend workshops.

Bank Details for KMACON 2024

Bank	Canara Bank
A/c No.	0304101924267
A/c Name	Kolhapur Medical Association
Branch	Dasara Chowk, Kolhapur
IFSC Code	CNRB0000304
Pan Card No.	AAATK5501E

CONFERENCE SECRETARIAT

KMA HOUSE

2802-B, Opp. Jayprabha Studio, Belbaug, Mangalwar Peth, Kolhapur - 416 012

Website: www.kmakolhapur.org

For any clarification or assistance feel free to Contact

- ♦ DR. DEEPAK JOSHI Org. Chairman, KMACON 2024
- ♦ DR. ARCHANA PAWAR Org. Co-Chairman, KMACON 2024
- ♦ DR. SAROJ SHINDE Org. Secretary, KMACON 2024
- ♦ MR. ANAND CHAVAN AO, Head office – 9325823123

kmakolhapur@gmail.com

Event Managed by

EventSure Planners Cell : 9922050131 | 9527211115

